

GROUNDS AND BUILDINGS COMMITTEE



HILGARD GRADUATE STUDENT HOUSING
UCLA Capital Programs, March 18, 2008

Project Summary
Hilgard Graduate Student Housing

Gross Area: 40,794 OGSF of Housing
 19,368 OGSF of Parking

Cost per Studio Unit: \$166,120

Total Project Cost: \$24,558,000

Program includes 83 studio apartments on two separate sites plus 53 parking spaces in subsurface garages.

Hilgard Graduate Student Housing

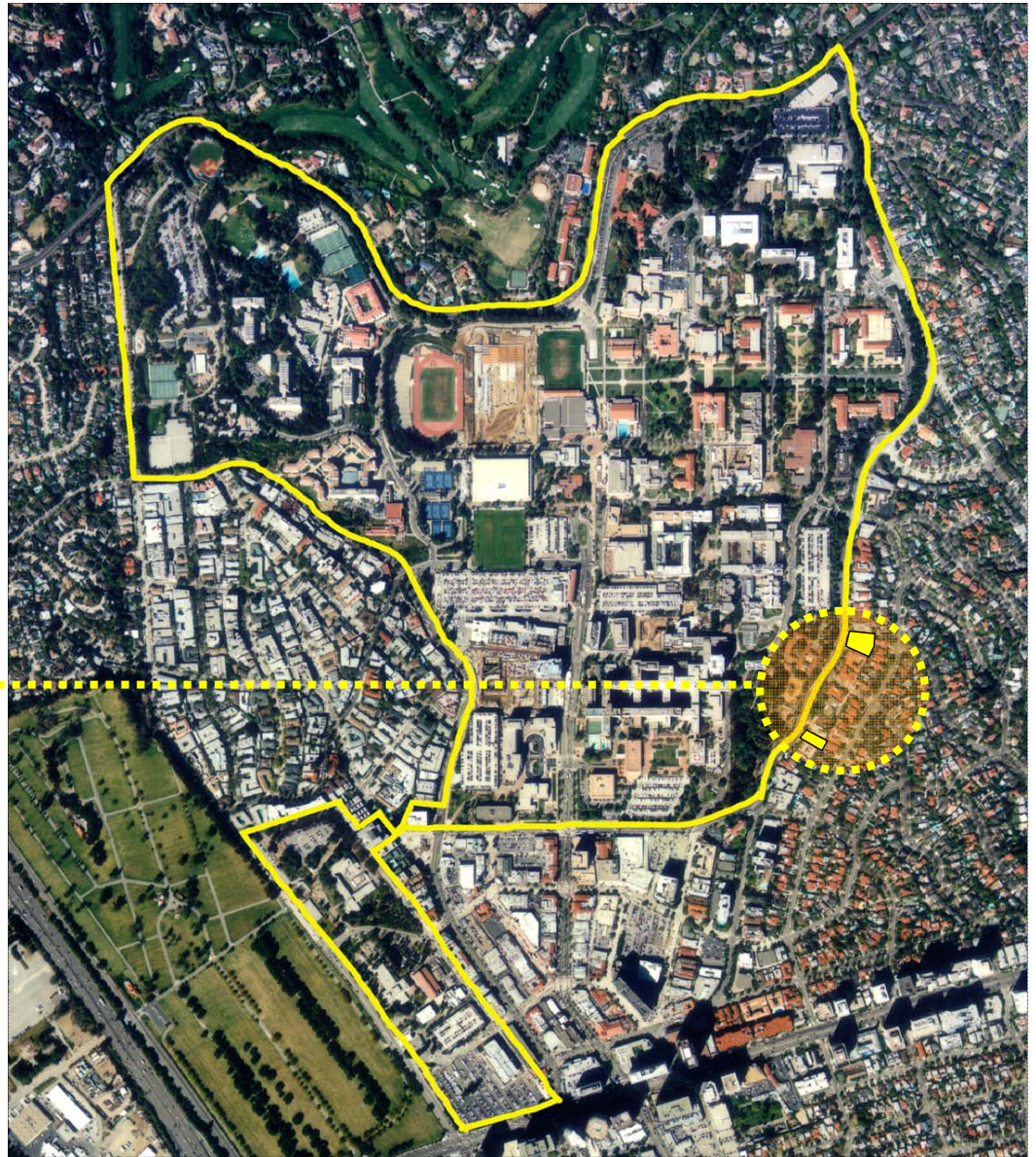





UCLA Capital Programs
March 18, 2008

Context Images

HILGARD
GRADUATE STUDENT HOUSING





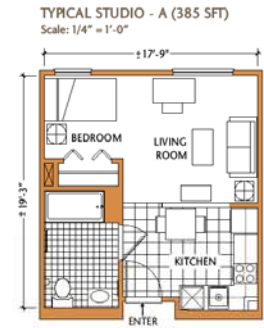

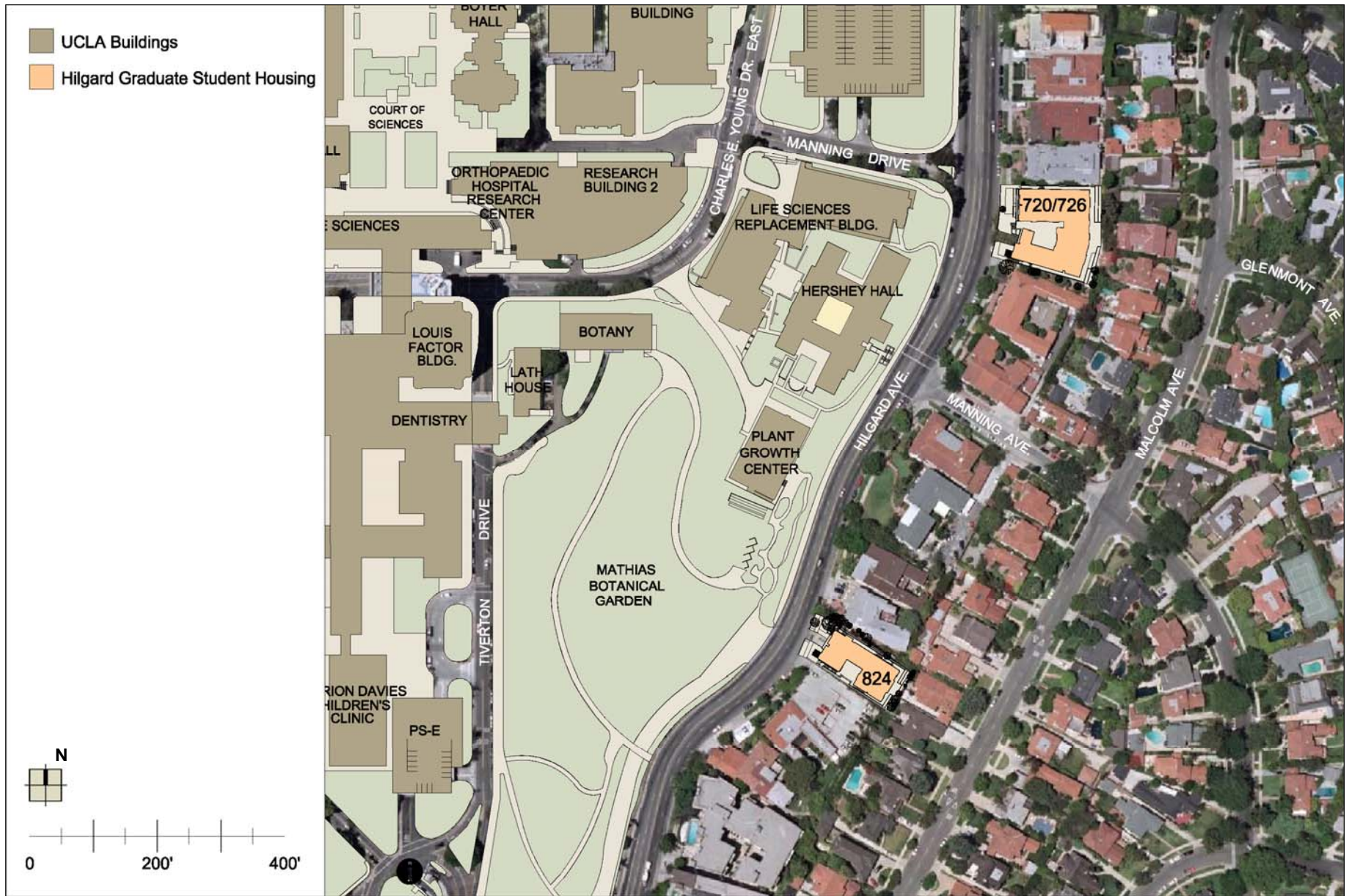

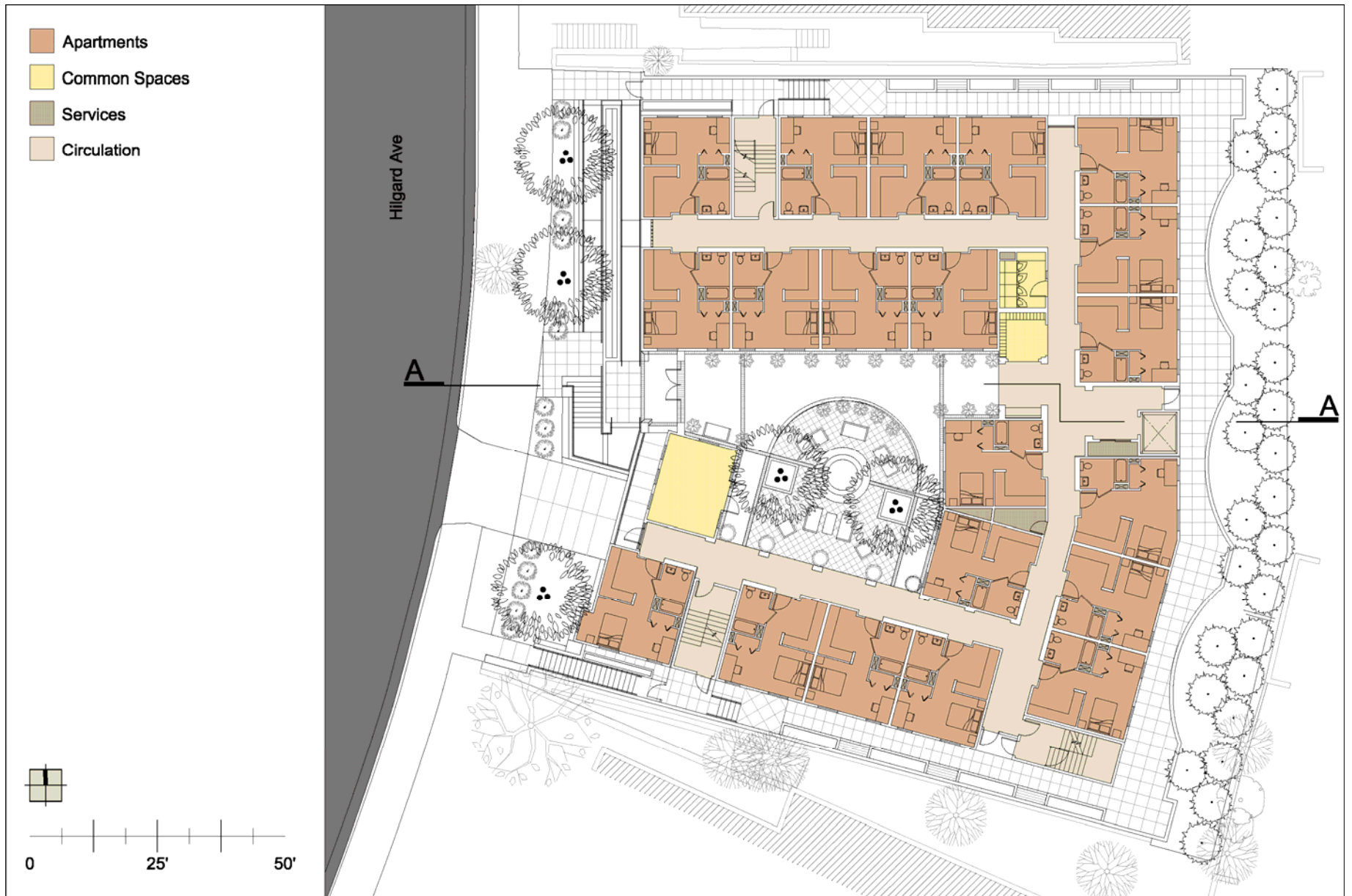



- Concrete Tile Roof
- Plaster
- Awnings
- Glazing



0 25' 50'





720 HILGARD AVE

726 HILGARD AVE

Existing Street Elevation



720 HILGARD AVE

726 HILGARD AVE

Proposed Street Elevation

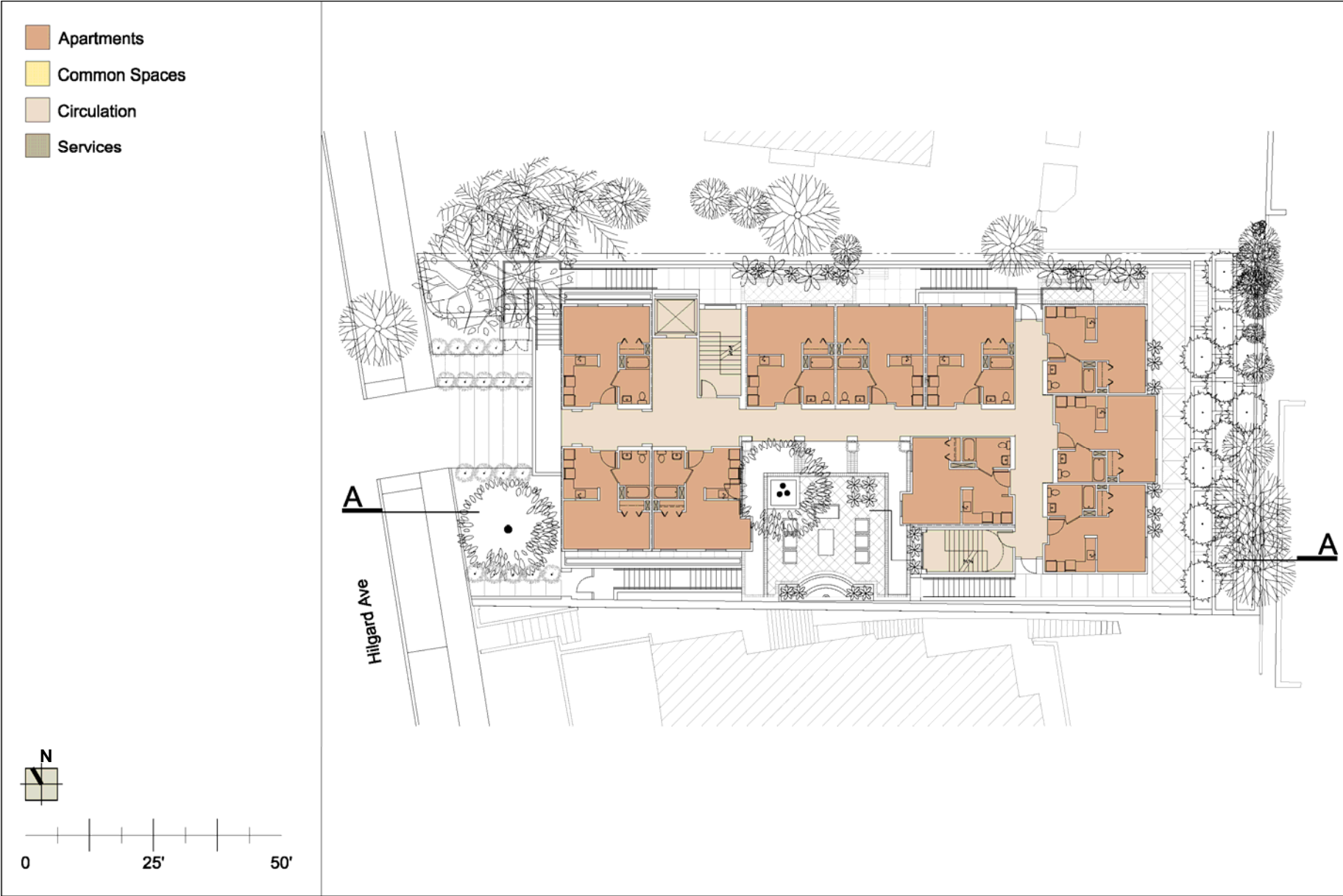

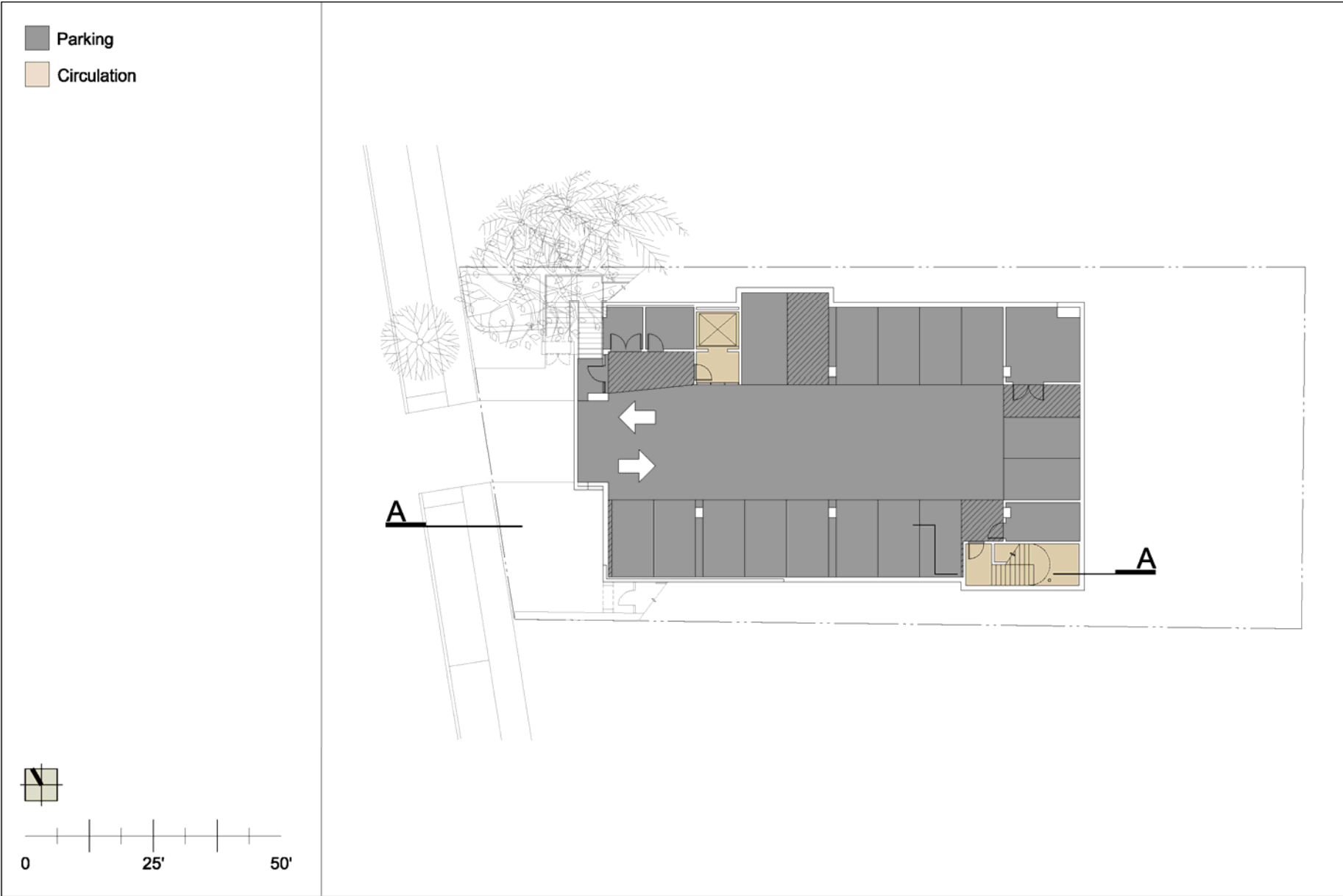

- Concrete Tile Roof
- Plaster
- Awnings
- Glazing







824 HILGARD AVE

Existing Street Elevation



824 HILGARD AVE

Proposed Street Elevation

Compliant with UC Policy on Sustainable Practices

- LEED Equivalent “Certified” Rating, (draft checklist at Silver with 34 Points)
- Graduate Housing immediately adjacent to campus reduces transportation demands.
- Emphasis on indoor air quality management during construction and use of low emitting materials.
- Very high efficiency plumbing fixtures.
- High performance glazing and incorporation of shading devices.

CEQA/ Environmental Impact

- Project qualifies for a Mitigated Negative Declaration
- Draft Initial Study Public Review: 12/24/07-1/22/08
- Three meetings with campus and community.
- Campus written responses to four comment letters are included in the Final IS/MND.
- Project is consistent with principles in the 2002 Long Range Development Plan, though it is off-campus.

GROUNDS AND BUILDINGS COMMITTEE



HILGARD GRADUATE STUDENT HOUSING
UCLA Capital Programs, March 18, 2008









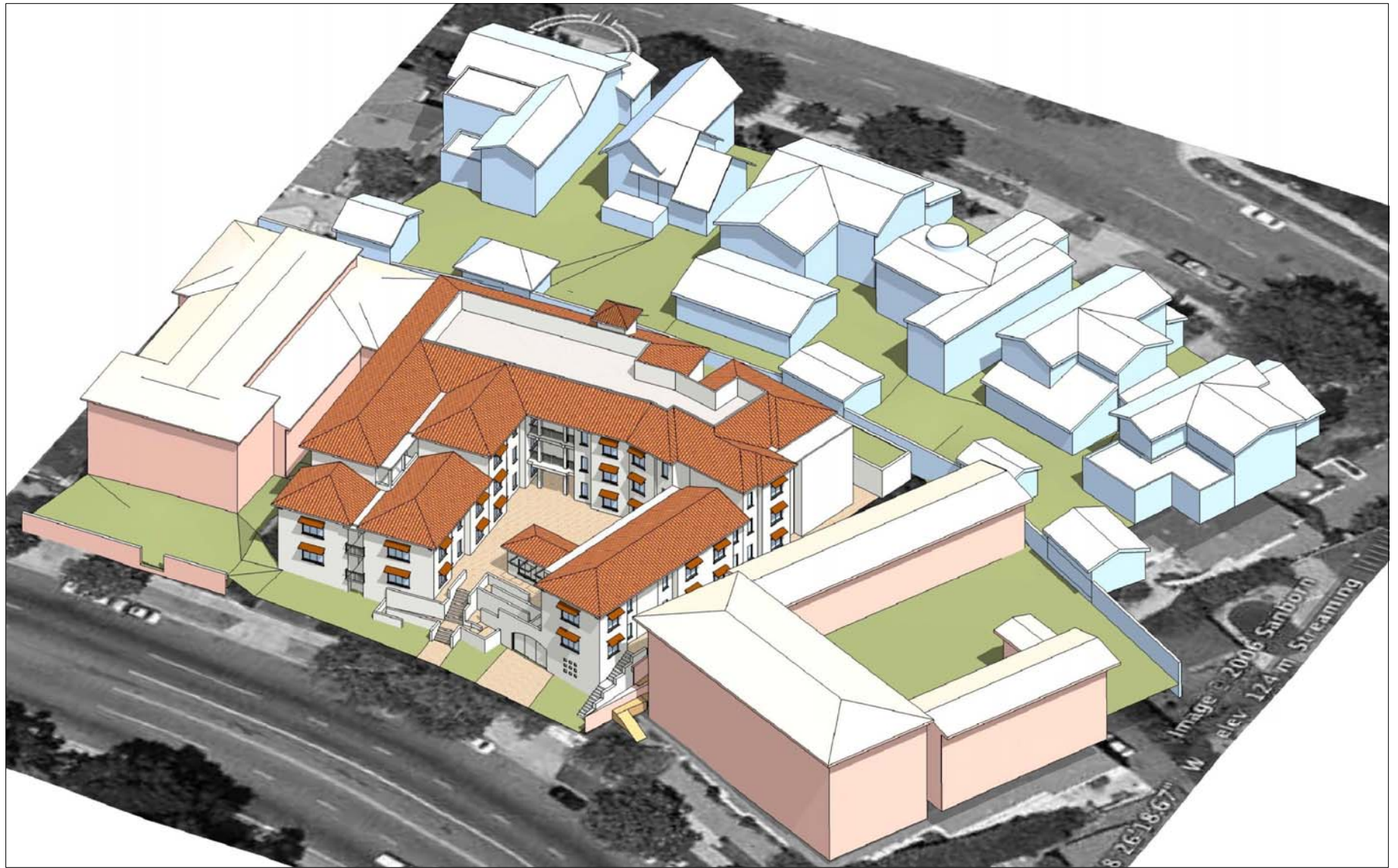

UCLA Capital Programs
March 18, 2008

720/726 Hilgard Ave: Axonometric View (Conceptual)

HILGARD
GRADUATE STUDENT HOUSING

Property
Line

Property
Line

Property
Line

Property
Line

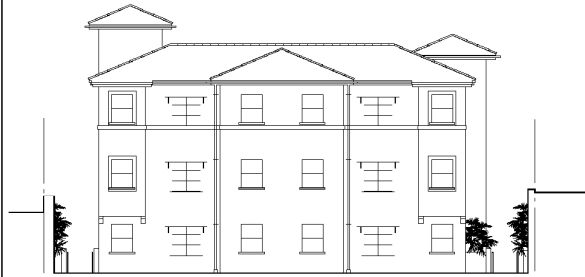

EAST ELEVATION

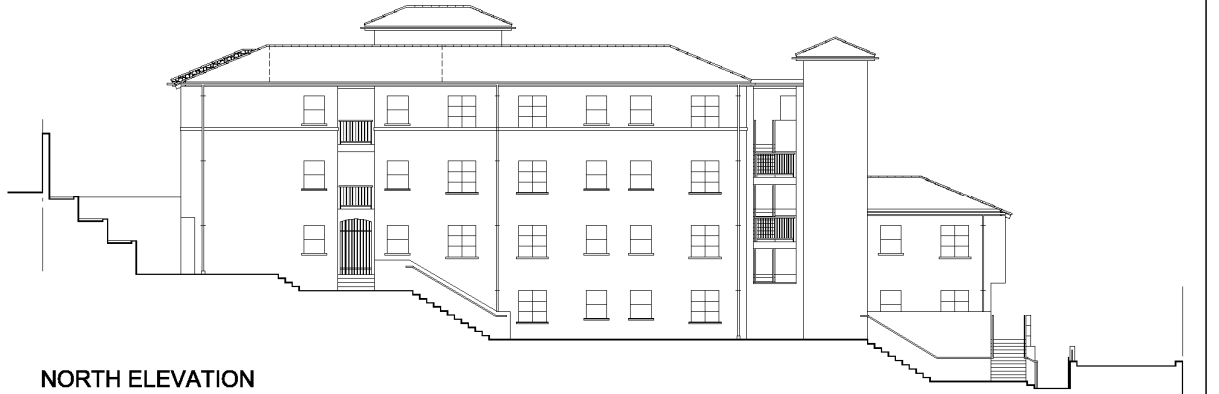

NORTH ELEVATION

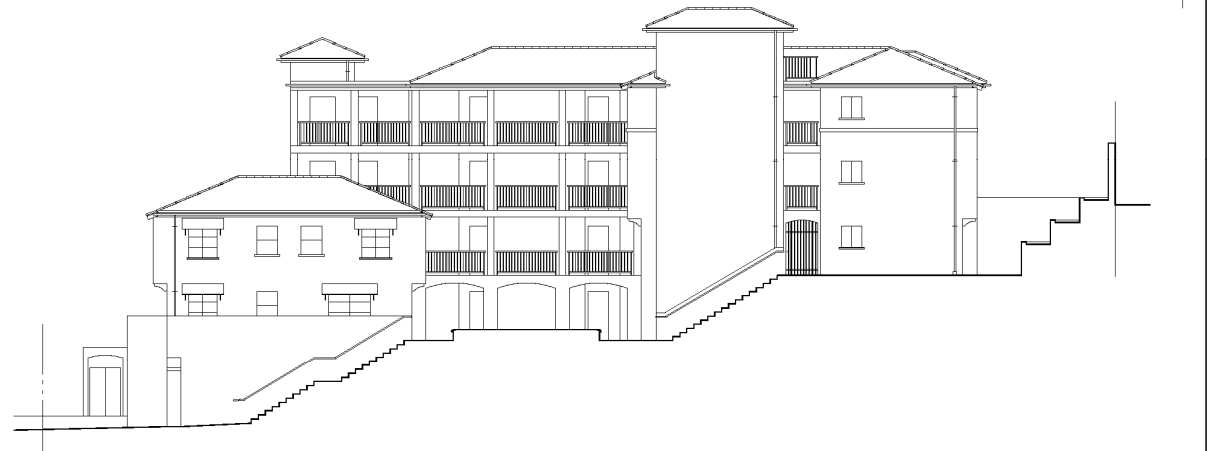

SOUTH ELEVATION





UCLA Capital Programs
March 18, 2008

824 Hilgard Ave: Axonometric View (Conceptual)

HILGARD
GRADUATE STUDENT HOUSING