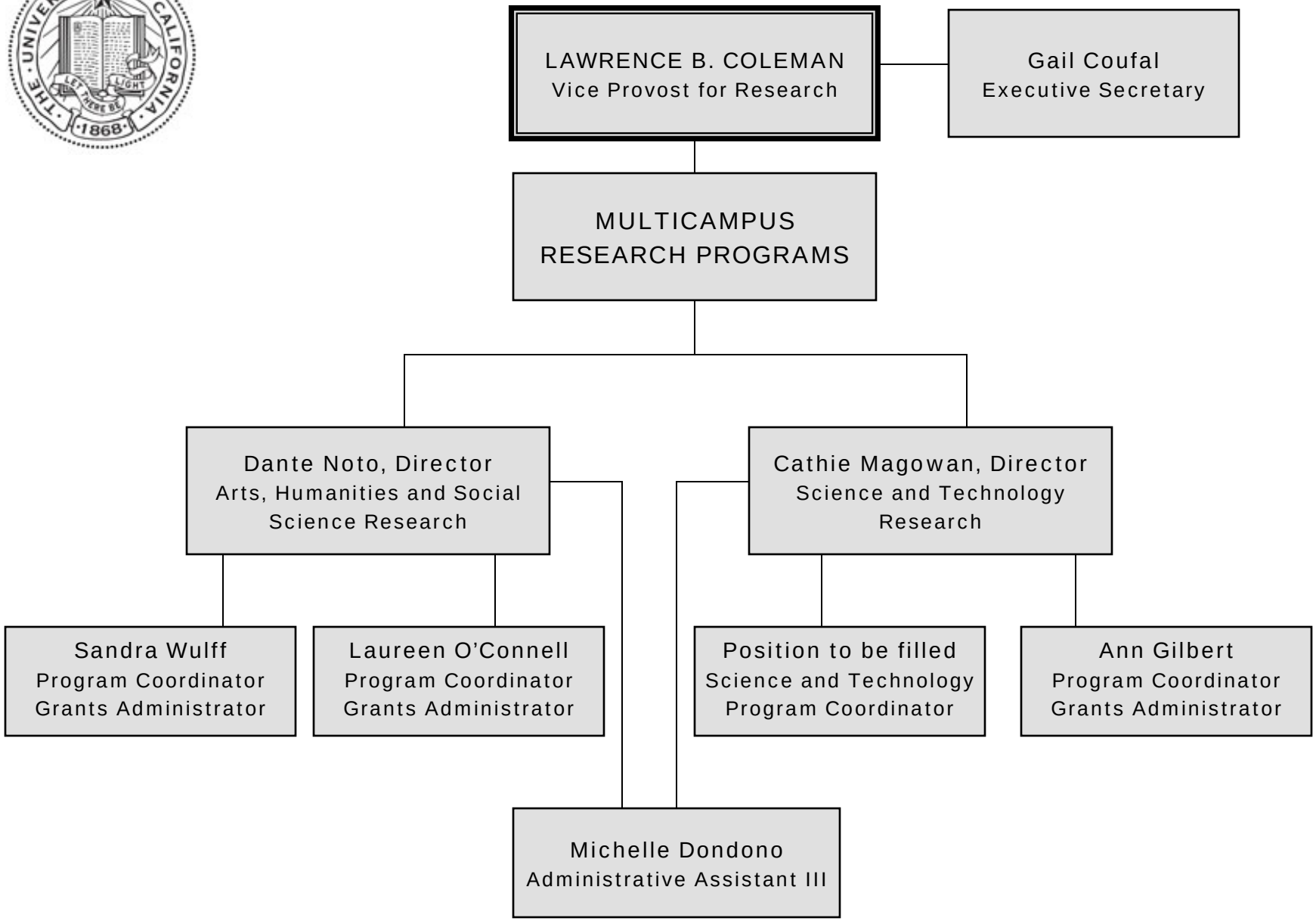Office of Research - Multicampus Research Programs