Public Affairs
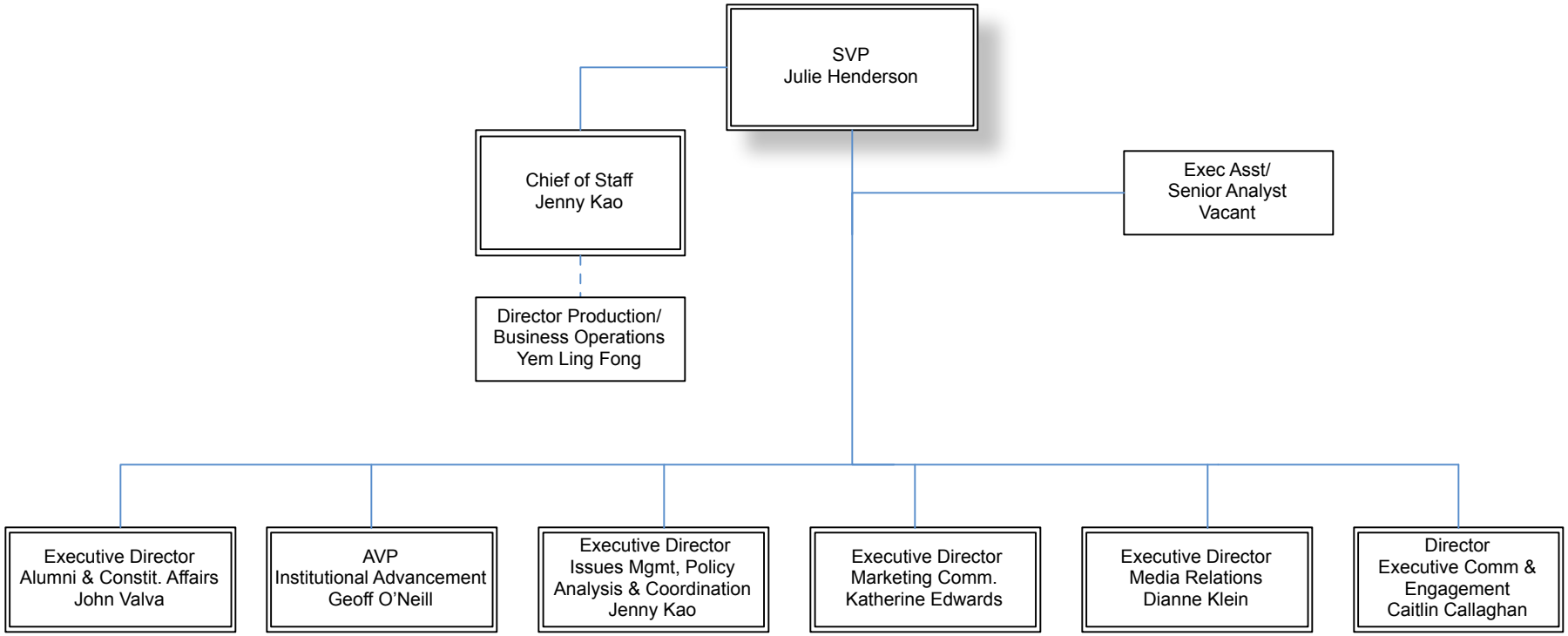
Senior Vice President and Direct Reports
October 2016