Office of Ethics, Compliance & Audit Services

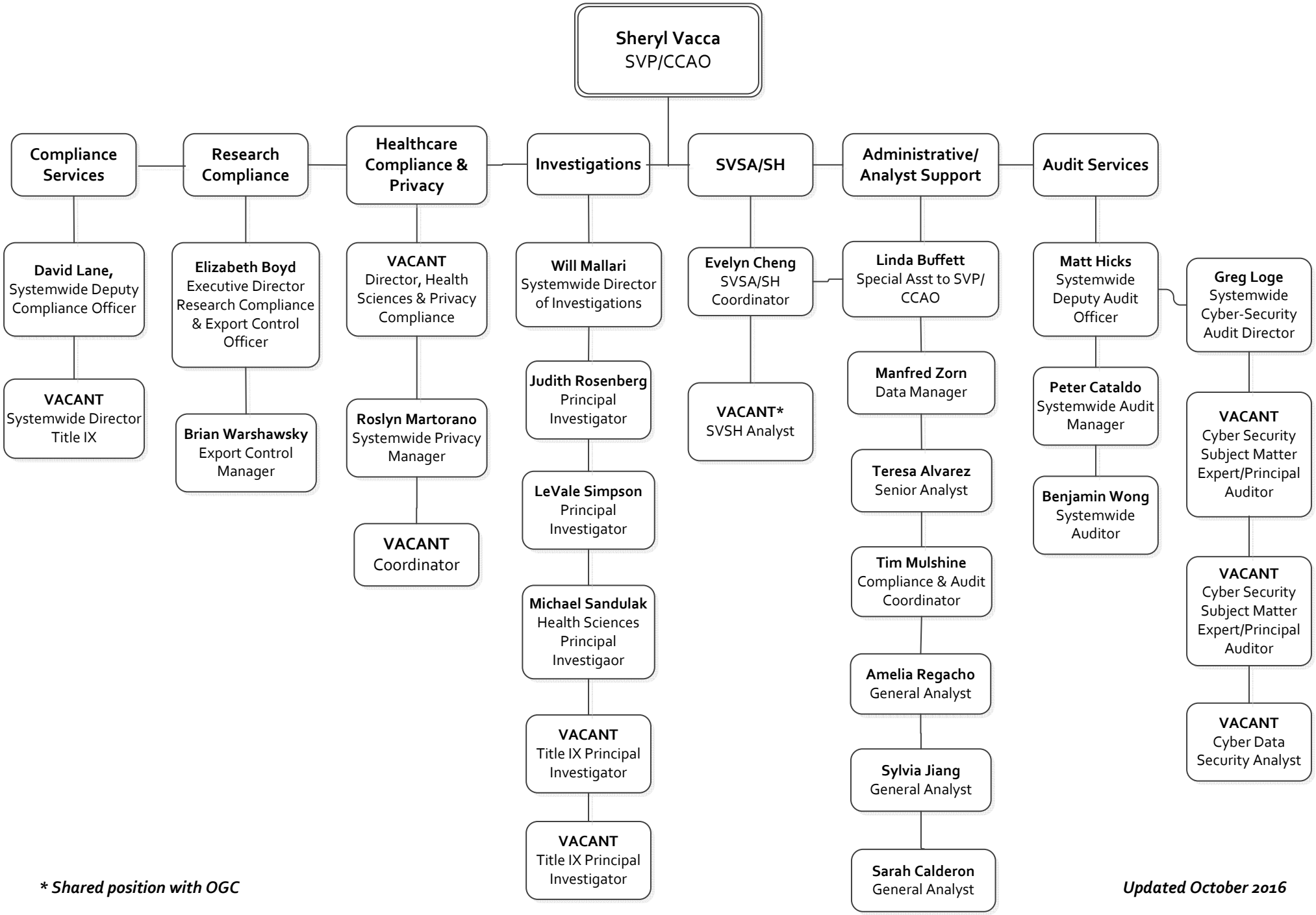

** Shared position with OGC*

Updated October 2016